

# WOODS ROAD

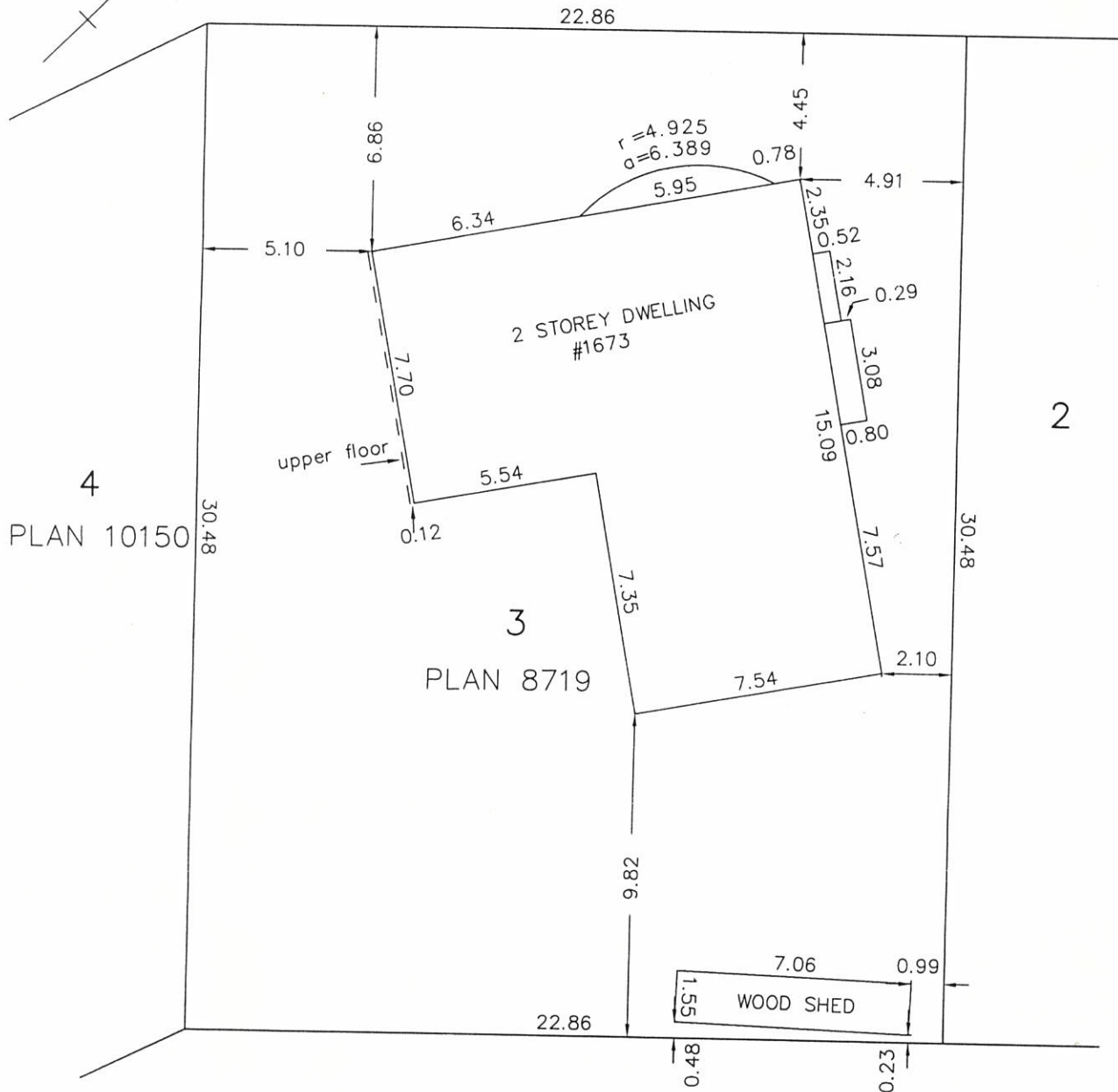

D.L. 2958

**NOTES:**

NOT TO BE USED FOR RE-ESTABLISHMENT OF PROPERTY BOUNDARIES.

ALL DISTANCES ARE SHOWN IN METRES UNLESS OTHERWISE NOTED.

TIES TO PROPERTY LINE ARE FROM EXTERIOR FINISH OF BUILDING.

THIS DOCUMENT IS NOT VALID UNLESS ORIGINALLY SIGNED AND SEALED. © MORGAN STEWART AND COMPANY, 2002.



**Morgan Stewart and Company**

SURVEYORS AND ENGINEERS

1055 SEYMOUR ST.

VANCOUVER, B.C. V6B 3M3

**BRITISH COLUMBIA LAND SURVEYOR'S  
CERTIFICATE OF LOCATION**

CIVIC ADDRESS